

INITIAL RECEIPT

United States Department of the Interior
Bureau of Land Management
 DIV OF LANDS, MINRLS & ENERGY
 ONE N CENTRAL AVE
 PHOENIX, AZ 85004 -4427
 Phone: 602-417-9200

Receipt	
No:	4721367

Transaction #: 4846590
Date of Transaction: 04/01/2020
CUSTOMER:
DARLING GEOMATICS 9040 S RITA RD STE 2350 TUCSON, AZ 85747-9145 US

LINE #	QTY	DESCRIPTION	REMARKS	UNIT PRICE	TOTAL
1	9.00	LOCATABLE MINERALS / MINING CLAIMS- NEW, UNADJUD, ONE OR MORE AUTH NOS / NEW MINING CLAIM PROCESSING FEE CASES: AMC459626/\$20.00, AMC459627/\$20.00, AMC459628/\$20.00, AMC459629/\$20.00, AMC459630/\$20.00, AMC459631/\$20.00, AMC459632/\$20.00, AMC459633/\$20.00, AMC459634/\$20.00		- n/a -	180.00
2	9.00	LOCATABLE MINERALS / MINING CLAIMS- NEW, UNADJUD, ONE OR MORE AUTH NOS / NEW MINING CLAIMS LOCATION FEE CASES: AMC459626/\$40.00, AMC459627/\$40.00, AMC459628/\$40.00, AMC459629/\$40.00, AMC459630/\$40.00, AMC459631/\$40.00, AMC459632/\$40.00, AMC459633/\$40.00, AMC459634/\$40.00		- n/a -	360.00
3	9.00	LOCATABLE MINERALS / MINING CLAIMS- NEW, UNADJUD, ONE OR MORE AUTH NOS / NEW MINING CLAIMS MAINTENANCE FEE CASES: AMC459626/\$165.00, AMC459627/ \$165.00, AMC459628/\$165.00, AMC459629/ \$165.00, AMC459630/\$165.00, AMC459631/ \$165.00, AMC459632/\$165.00, AMC459633/ \$165.00, AMC459634/\$165.00		- n/a -	1485.00
TOTAL:					\$2,025.00

PAYMENT INFORMATION	
1	AMOUNT: 1012.50
	POSTMARKED: N/A

POSTMARKED
 APR 03 2020
 BY: *Ram*

	TYPE:	CHECK	RECEIVED:	04/01/2020
	CHECK NO:	2009		
	NAME:	BARRY, WILLIAM 9241 E SPEEDWAY TUCSON AZ 85710 US		
2	AMOUNT:	15.00	POSTMARKED:	N/A
	TYPE:	CHECK	RECEIVED:	03/27/2020
	CHECK NO:	5125		
	NAME:	DARLING GEOMATICS 9040 S RITA RD STE 2350 TUCSON AZ 85747 US		
3	AMOUNT:	997.50	POSTMARKED:	N/A
	TYPE:	CHECK	RECEIVED:	03/27/2020
	CHECK NO:	8276		
	NAME:	BARRY, LAURA 2851 W GOLDFIELD DR TUCSON AZ 85745 US		

REMARKS	

This receipt was generated by the automated BLM Collections and Billing System and is a paper representation of a portion of the official electronic record contained therein.

APR 3 2020

CORRESPONDENCE

TRANSFERS

MAINTENANCE FEES

WAIVERS

POL/NOI

MISCELLANEOUS

**LOCATION NOTICES
AMENDMENTS
STATUS SHEET
GEO REPORT/MTP**

MINING CLAIM STATUS REPORT

Data Entered: 4/3/2020

MTP Checked By: 4/3/2020

GEO Checked By: 4/2/2020

LEAD SERIAL NUMBER: AMC 459626 thru AMC 459634

NUMBER OF CLAIMS & TYPE:

CHARGES:

9 LODE
____ PLACER
____ ASSOCIATION PLACER
____ MILL SITE
____ TUNNEL SITE

Processing Fee @ \$20 = \$ 180
Location Fee @ \$40 = \$ 360
Maintenance Fee @ \$165 = \$ 1,485
Add'l Maint Fee for Assoc Placer = \$ _____
SUBTOTAL \$ 2,025
Other Fees \$ 105
Other Fees \$ _____
TOTAL \$ 2,130

TOTAL ACREAGE: _____ Per Claim
(Placer Only)

3-NOI'S

NUMBER OF LOCATORS: _____

DOCUMENTS RECEIVED VIA: Over-the-Counter [] Mail [] TIMELY FILED: Yes [] No []

LEGAL DESCRIPTION: T 14S R 27E SEC 22, 27, 23, 26
T _____ R _____ SEC _____
T _____ R _____ SEC _____
T _____ R _____ SEC _____
T _____ R _____ SEC _____

BLM [] FOREST SERVICE [] _____ SUBJ TO PL 359: Yes [] No []
WILDERNESS AREA [] _____

SPLIT ESTATE: N/A [] SX [] PX [] OTHER [] _____
SRHA [] Was proper Notice filed if located on SHRA Land? Yes [] No []

RECONVEYED MINERALS ON BLM LAND REQUIRE OPENING ORDER FROM 1944 TO 1993:

Open to Entry On _____ N/A []

COMMENTS/STATUS: VOID [] PARTIALLY VOID [] PVT MINERALS [] WITHDRAWN LANDS []
OTHER [] _____

[] Claimant acknowledges that portions of the following claim(s) site(s) may be void or voidable.

Printed Name of Claimant _____ Signature of Claimant _____

*****FINAL ADJUDICATION*****

DATE _____ INITIALS _____

AMC459626

When Filed Return To:
Laura Barry
2851 W. Goldfield Dr.
Tucson, AZ 85745

LOCATION NOTICE FOR LODE MINING CLAIM

NOTICE IS HEREBY GIVEN that the ARIZONA NO. 1 lode mining claim has been located

By: Darling Geomatics
9040 S. Rita Rd, Ste 2350
Tucson, AZ 85747

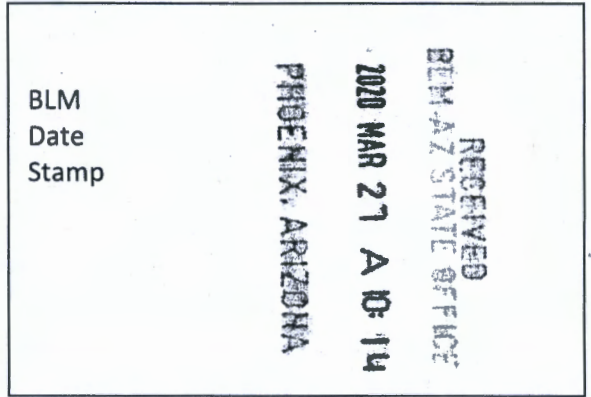

The general course of this claim is EAST TO WEST and it is situated in COCHISE County, Arizona. This claim is 1500 feet in length and 600 feet in width.

This claim runs from the location monument on which this location notice is posted approximately 20 feet in a NORTHEASTERLY direction to the EAST end line and 1480 feet in an SOUTHWESTERLY direction to the WEST end line. This claim is marked by six monuments, one at each corner and one at the center of each end line of the claim. The location monument on which this notice is posted is situated within Section 22, Township 14 SOUTH, Range 27 EAST, Gila & Salt River Meridian, Arizona and this claim encompasses portions of the following quarter section(s): The SE ¼ AND SW ¼ of SEC 22, T14S, R27E, Gila & Salt River Meridian, Arizona.

The locality of this claim with reference to some natural object or permanent monument and additional information (if any) concerning its locality are as follows: THE NORTHEAST CORNER of the claim is located 1526 feet North and 919 feet East from the South 1/4 Corner of Section 22, T 14 S, R 27 E, Gila & Salt River Meridian, COCHISE COUNTY, AZ.

DATED AND POSTED on the ground this 24th day of FEB, ~~2019~~ ²⁰²⁰.

By: JOEL KARTCHNER

Witness Anthony Garcia

AGENT: Darling Geomatics, Ltd.
9040 South Rita Road, Suite 2350
Tucson, AZ 85747

AMC459626

When Filed Return To:
 Laura Barry
 2851 W. Goldfield Dr.
 Tucson, AZ 85745

MINING CLAIM MAP

Lode (X) Placer ()

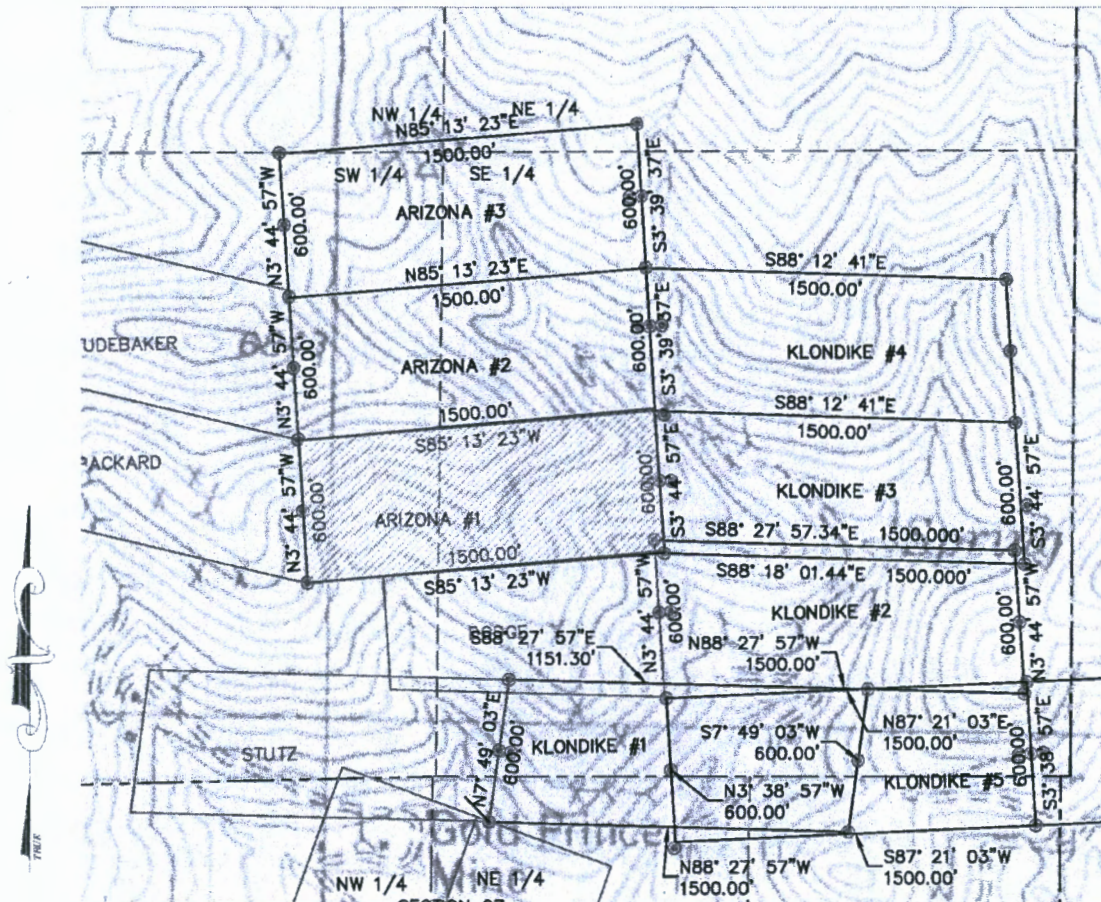

AMC459626

SCALE 1" = 1200 ft.

1. The above map depicts the ARIZONA NO. 1 mining claim, which is located in Section(s) 22, Township 14S, Range 27E, Gila & Salt River Meridian, COCHISE County, Arizona.
2. The type of corner and location monuments used are as follows: 2"X2"X5' WOOD POSTS.
3. The bearings and distances in degrees and feet between claim corners are as depicted on the map.

RECEIVED
 BLM AZ STATE OFFICE
 PHOENIX, ARIZONA
 2020 MAR 27 A 10:14

When Filed Return To:
Laura Barry
2851 W. Goldfield Dr.
Tucson, AZ 85745

LOCATION NOTICE FOR LODE MINING CLAIM

NOTICE IS HEREBY GIVEN that the ARIZONA NO. 2 lode mining claim has been located

By: Darling Geomatics
9040 S. Rita Rd, Ste 2350
Tucson, AZ 85747

RECEIVED
BLM AZ STATE OFFICE
2020 MAR 27 A 10:14
PHOENIX, ARIZONA

BLM
Date
Stamp

The general course of this claim is EAST TO WEST and it is situated in COCHISE County, Arizona. This claim is 1500 feet in length and 600 feet in width.

This claim runs from the location monument on which this location notice is posted approximately 20 feet in a NORTHEASTERLY direction to the EAST end line and 1480 feet in an SOUTHWESTERLY direction to the WEST end line. This claim is marked by six monuments, one at each corner and one at the center of each end line of the claim. The location monument on which this notice is posted is situated within Section 22, Township 14 SOUTH, Range 27 EAST, Gila & Salt River Meridian, Arizona and this claim encompasses portions of the following quarter section(s):

The SE ¼ AND SW ¼ of SEC 22, T14S, R27E, Gila & Salt River Meridian, Arizona.

The locality of this claim with reference to some natural object or permanent monument and additional information (if any) concerning its locality are as follows: THE NORTHEAST CORNER of the claim is located 2125 feet North and 881 feet East from the South 1/4 Corner of Section 22, T 14 S, R 27 E, Gila & Salt River Meridian, COCHISE COUNTY, AZ.

DATED AND POSTED on the ground this 24th day of FEB, ~~2019~~ ²⁰²⁰.

By: JOEL KARTCHNER
Witness: Anthony Garcia

AGENT: Darling Geomatics, Ltd.
9040 South Rita Road, Suite 2350
Tucson, AZ 85747

AMC459621

When Filed Return To:
Laura Barry
2851 W. Goldfield Dr.
Tucson, AZ 85745

MINING CLAIM MAP

Lode (X) Placer ()

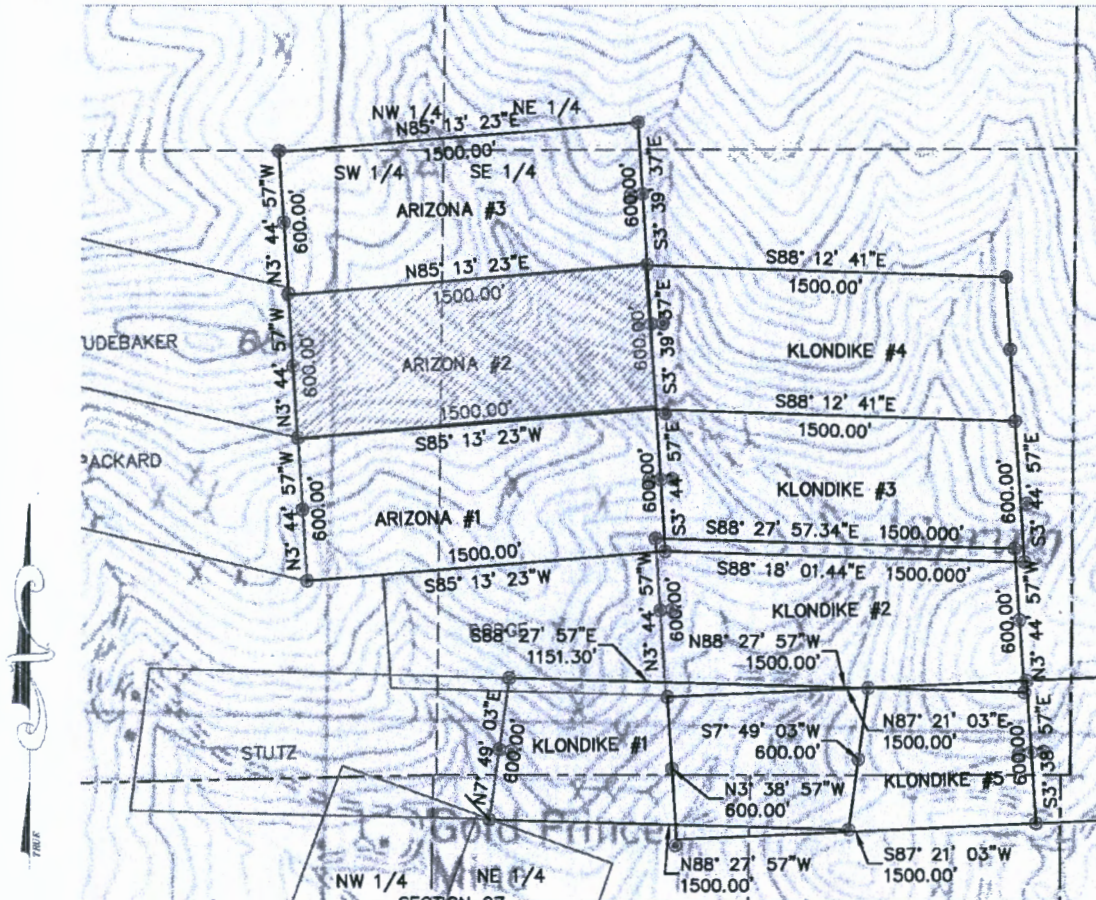

AMC459627

SCALE 1" = 1200 ft.

1. The above map depicts the ARIZONA NO. 2 mining claim, which is located in Section(s) 22, Township 14S, Range 27E, Gila & Salt River Meridian, COCHISE County, Arizona.
2. The type of corner and location monuments used are as follows: 2"X2"X5' WOOD POSTS.
3. The bearings and distances in degrees and feet between claim corners are as depicted on the map.

RECEIVED
BIRMINGHAM STATE OFFICE
2020 MAR 27 A 10:12
PHOENIX, ARIZONA

When Filed Return To:
Laura Barry
2851 W. Goldfield Dr.
Tucson, AZ 85745

LOCATION NOTICE FOR LODE MINING CLAIM

NOTICE IS HEREBY GIVEN that the ARIZONA NO. 3 lode mining claim has been located

By: Darling Geomatics
9040 S. Rita Rd, Ste 2350
Tucson, AZ 85747

RECEIVED
BEM-AZ STATE OFFICE
2020 MAR 27 A 10:15
PHOENIX, ARIZONA
BLM
Date
Stamp

The general course of this claim is EAST TO WEST and it is situated in COCHISE County, Arizona. This claim is 1500 feet in length and 600 feet in width.

This claim runs from the location monument on which this location notice is posted approximately 20 feet in a NORTHEASTERLY direction to the EAST end line and 1480 feet in an SOUTHWESTERLY direction to the WEST end line. This claim is marked by six monuments, one at each corner and one at the center of each end line of the claim. The location monument on which this notice is posted is situated within Section 22, Township 14 SOUTH, Range 27 EAST, Gila & Salt River Meridian, Arizona and this claim encompasses portions of the following quarter section(s):

The NE ¼, NW ¼, SE ¼ AND SW ¼ of SEC 22, T14S, R27E, Gila & Salt River Meridian, Arizona.

The locality of this claim with reference to some natural object or permanent monument and additional information (if any) concerning its locality are as follows: THE NORTHEAST CORNER of the claim is located 2723 feet North and 842 feet East from the South 1/4 Corner of Section 22, T 14 S, R 27 E, Gila & Salt River Meridian, COCHISE COUNTY, AZ.

DATED AND POSTED on the ground this 24th day of FEB, ²⁰²⁰~~2019~~.

By: JOEL KARTCHNER 

Witness Anthony Garcia 

AGENT: Darling Geomatics, Ltd.
9040 South Rita Road, Suite 2350
Tucson, AZ 85747

AMC459628

When Filed Return To:
Laura Barry
2851 W. Goldfield Dr.
Tucson, AZ 85745

MINING CLAIM MAP

Lode (X) Placer ()

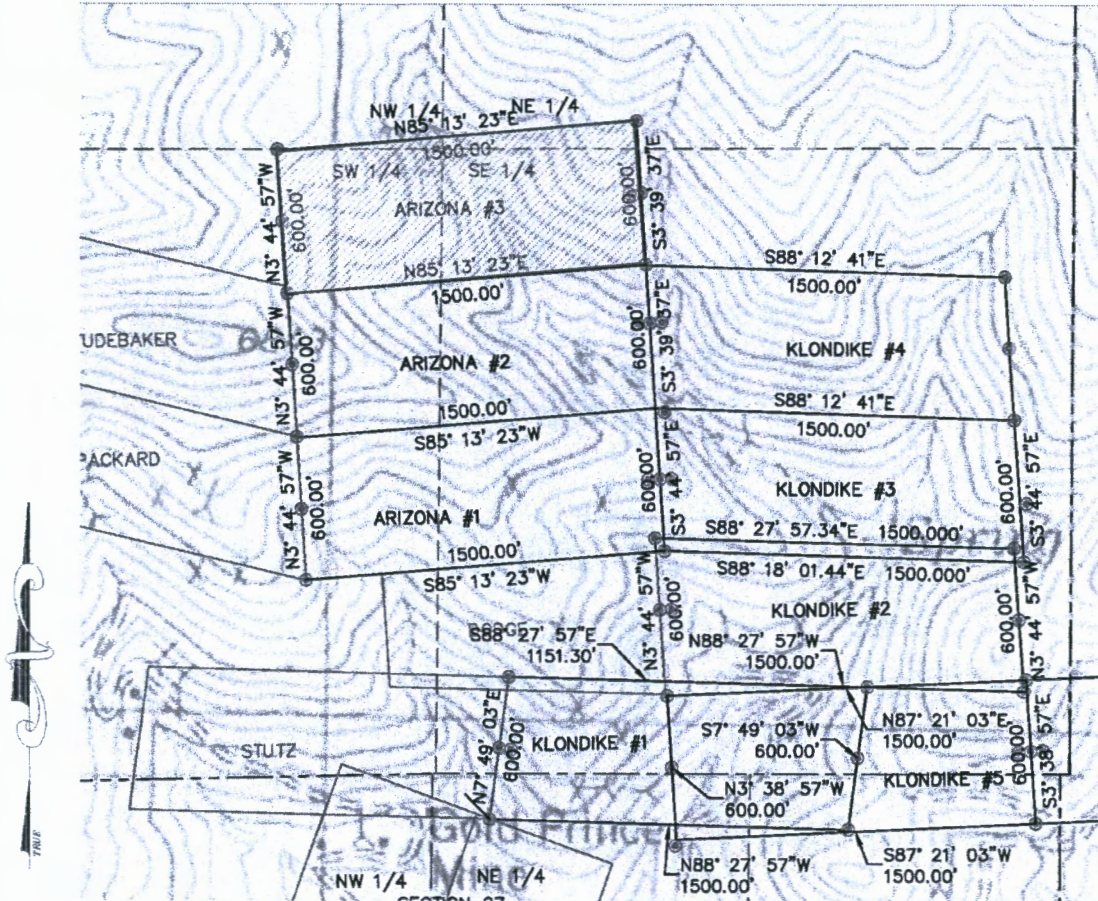

AMC459628

SCALE 1" = 1200 ft.

1. The above map depicts the ARIZONA NO. 3 mining claim, which is located in Section(s) 22, Township 14S, Range 27E, Gila & Salt River Meridian, COCHISE County, Arizona.
2. The type of corner and location monuments used are as follows: 2"X2"X5' WOOD POSTS.
3. The bearings and distances in degrees and feet between claim corners are as depicted on the map.

RECEIVED
BIRMINGHAM STATE OFFICE
2020 MAR 27 A 10:15
PHOENIX, ARIZONA

When Filed Return To:
Laura Barry
2851 W. Goldfield Dr.
Tucson, AZ 85745

LOCATION NOTICE FOR LODE MINING CLAIM

NOTICE IS HEREBY GIVEN that the KLONDIKE NO. 1 lode mining claim has been located

By: Darling Geomatics
9040 S. Rita Rd, Ste 2350
Tucson, AZ 85747

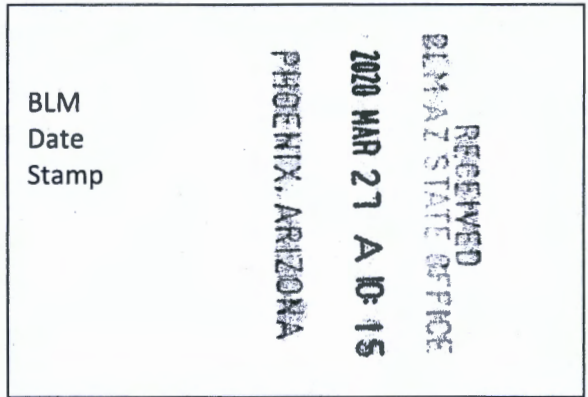

The general course of this claim is WEST TO EAST and it is situated in COCHISE County, Arizona. This claim is 1500 feet in length and 600 feet in width.

This claim runs from the location monument on which this location notice is posted approximately 20 feet in a SOUTHWESTERLY direction to the WEST end line and 1480 feet in an NORTHEASTERLY direction to the EAST end line. This claim is marked by six monuments, one at each corner and one at the center of each end line of the claim. The location monument on which this notice is posted is situated within Section 22, Township 14 SOUTH, Range 27 EAST, Gila & Salt River Meridian, Arizona and this claim encompasses portions of the following quarter section(s):

The SE ¼ of SEC 22, AND THE NE ¼ SEC 27, T14S, R27E, Gila & Salt River Meridian, Arizona.

The locality of this claim with reference to some natural object or permanent monument and additional information (if any) concerning its locality are as follows: THE NORTHEAST CORNER of the claim is located 367 feet North and 1803 feet East from the South 1/4 Corner of Section 22, T 14 S, R 27 E, Gila & Salt River Meridian, COCHISE COUNTY, AZ.

DATED AND POSTED on the ground this 21st day of FEB, ~~2019~~ ²⁰²⁰

By: JOEL KARTCHNER
Witness: Anthony Garcia
AGENT: Darling Geomatics, Ltd.
9040 South Rita Road, Suite 2350
Tucson, AZ 85747

AMC459629

When Filed Return To:
 Laura Barry
 2851 W. Goldfield Dr.
 Tucson, AZ 85745

MINING CLAIM MAP

Lode (X) Placer ()

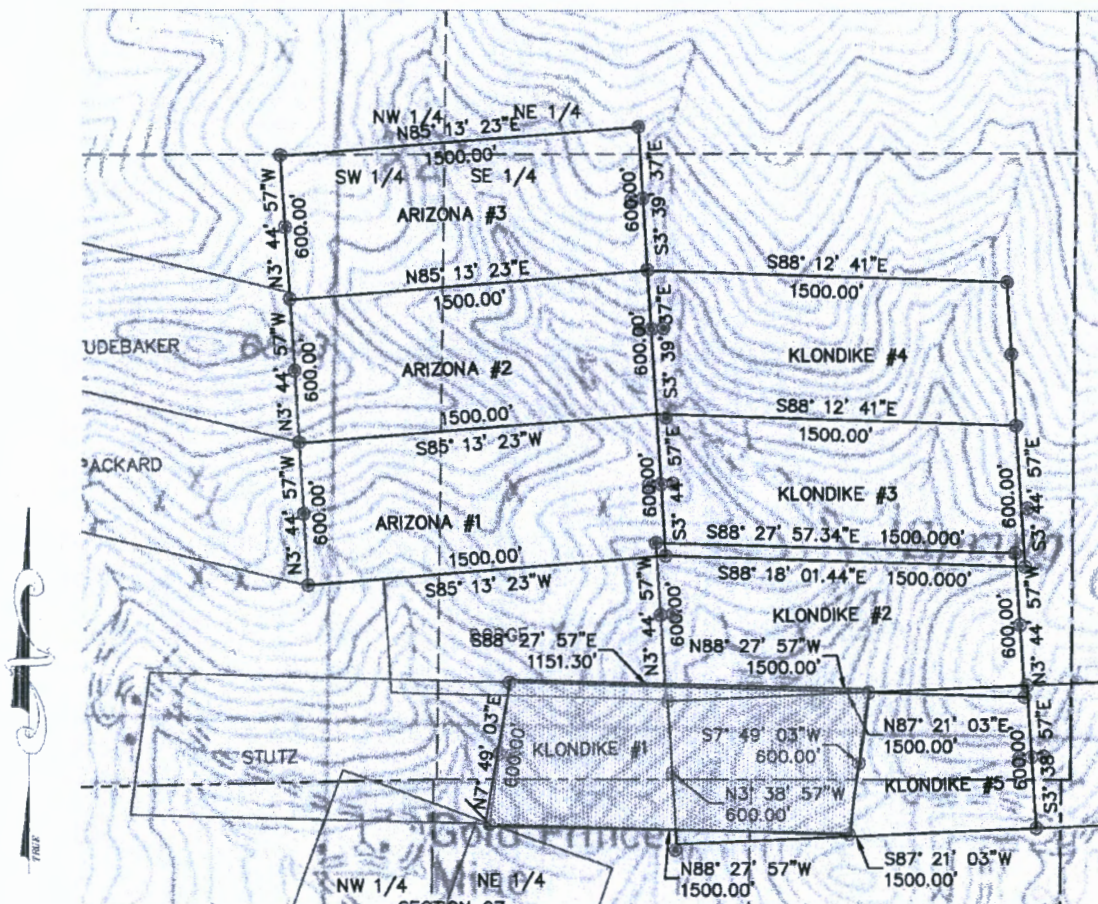

AMC459629

SCALE 1" = 1200 ft.

1. The above map depicts the KLONDIKE NO. 1 mining claim, which is located in Section(s) 22 AND 27 Township 14S, Range 27E, Gila & Salt River Meridian, COCHISE County, Arizona.
2. The type of corner and location monuments used are as follows: 2"X2"X5' WOOD POSTS.
3. The bearings and distances in degrees and feet between claim corners are as depicted on the map.

RECEIVED
 BLM AZ STATE OFFICE
 PHOENIX, ARIZONA
 2020 MAR 27 A 10:15

When Filed Return To:
Laura Barry
2851 W. Goldfield Dr.
Tucson, AZ 85745

LOCATION NOTICE FOR LODE MINING CLAIM

NOTICE IS HEREBY GIVEN that the KLONDIKE NO. 2 lode mining claim has been located

By: Darling Geomatics
9040 S. Rita Rd, Ste 2350
Tucson, AZ 85747

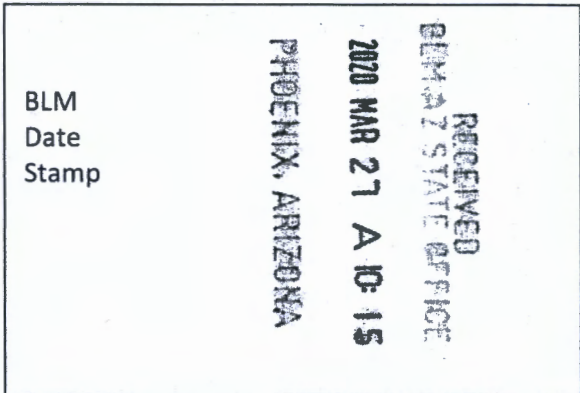

The general course of this claim is WEST TO EAST and it is situated in COCHISE County, Arizona. This claim is 1500 feet in length and 600 feet in width.

This claim runs from the location monument on which this location notice is posted approximately 20 feet in a SOUTHWESTERLY direction to the WEST end line and 1480 feet in an NORTHEASTERLY direction to the EAST end line. This claim is marked by six monuments, one at each corner and one at the center of each end line of the claim. The location monument on which this notice is posted is situated within Section 22, Township 14 SOUTH, Range 27 EAST, Gila & Salt River Meridian, Arizona and this claim encompasses portions of the following quarter section(s):

The SE ¼ of SEC 22, T14S, R27E, Gila & Salt River Meridian, Arizona.

The locality of this claim with reference to some natural object or permanent monument and additional information (if any) concerning its locality are as follows: THE NORTHEAST CORNER of the claim is located 947 feet North and 2416 feet East from the South 1/4 Corner of Section 22, T 14 S, R 27 E, Gila & Salt River Meridian, COCHISE COUNTY, AZ.

DATED AND POSTED on the ground this 24th day of FEB, 2020 ~~2019~~.

By: JOEL KARTCHNER
Witness Anthony Garcia
AGENT: Darling Geomatics, Ltd.
9040 South Rita Road, Suite 2350
Tucson, AZ 85747

AMC459630

When Filed Return To:
 Laura Barry
 2851 W. Goldfield Dr.
 Tucson, AZ 85745

MINING CLAIM MAP

Lode (X) Placer ()

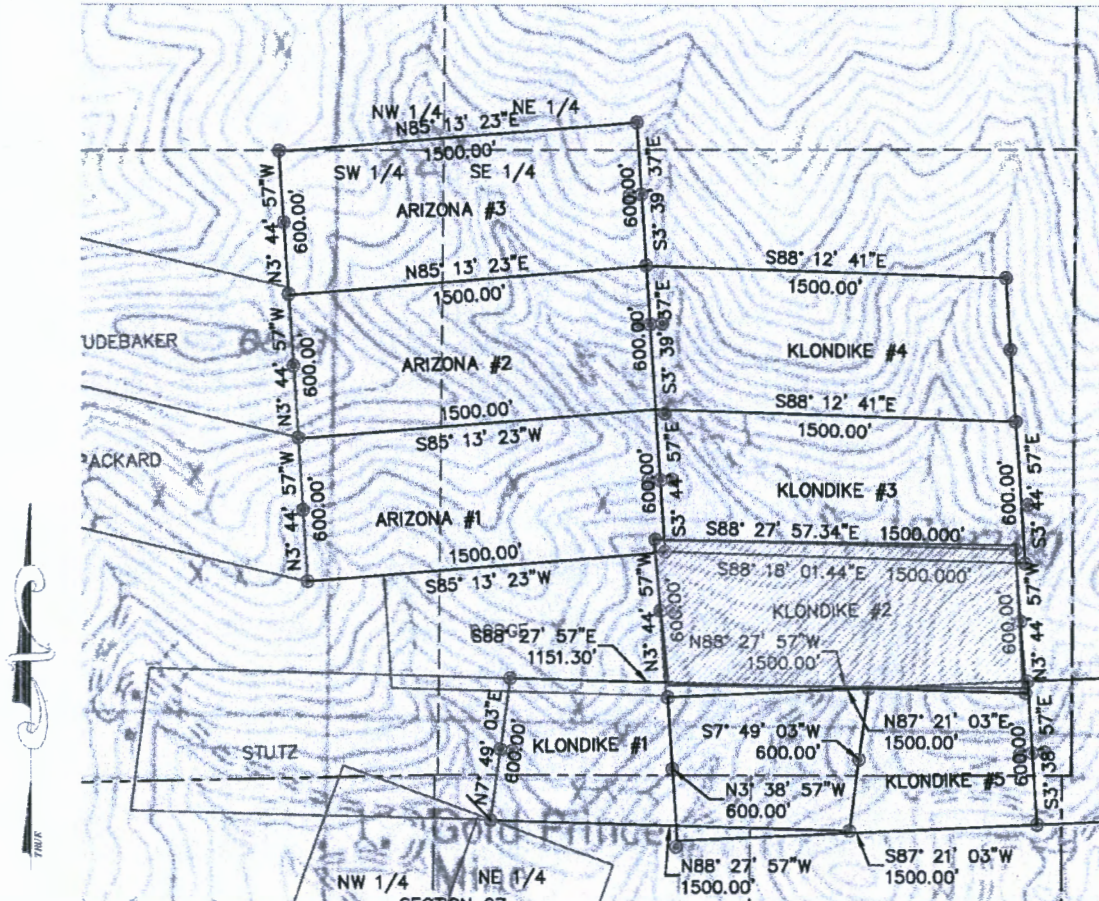

AMC459630

SCALE 1" = 1200 ft.

1. The above map depicts the KLONDIKE NO. 2 mining claim, which is located in Section(s) 22 Township 14S, Range 27E, Gila & Salt River Meridian, COCHISE County, Arizona.
2. The type of corner and location monuments used are as follows: 2"X2"X5' WOOD POSTS.
3. The bearings and distances in degrees and feet between claim corners are as depicted on the map.

RECEIVED
 DEPT. OF STATE OFFICE
 PHOENIX, ARIZONA
 2020 MAR 27 A 10:15

When Filed Return To:
Laura Barry
2851 W. Goldfield Dr.
Tucson, AZ 85745

LOCATION NOTICE FOR LODE MINING CLAIM

NOTICE IS HEREBY GIVEN that the KLONDIKE NO. 3 lode mining claim has been located

By: Darling Geomatics
9040 S. Rita Rd, Ste 2350
Tucson, AZ 85747

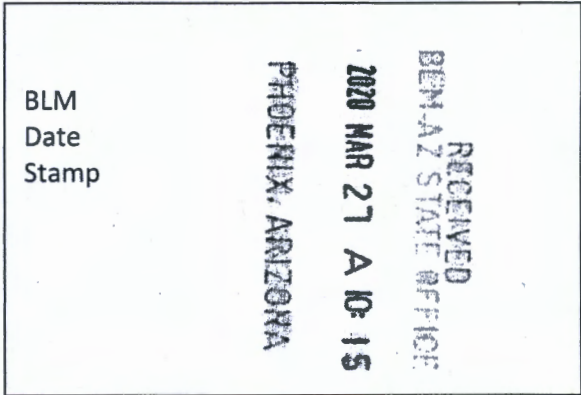

The general course of this claim is WEST TO EAST and it is situated in COCHISE County, Arizona. This claim is 1500 feet in length and 600 feet in width.

This claim runs from the location monument on which this location notice is posted approximately 20 feet in a SOUTHWESTERLY direction to the WEST end line and 1480 feet in an NORTHEASTERLY direction to the EAST end line. This claim is marked by six monuments, one at each corner and one at the center of each end line of the claim. The location monument on which this notice is posted is situated within Section 22, Township 14 SOUTH, Range 27 EAST, Gila & Salt River Meridian, Arizona and this claim encompasses portions of the following quarter section(s):

The SE 1/4 of SEC 22, T14S, R27E, Gila & Salt River Meridian, Arizona.

The locality of this claim with reference to some natural object or permanent monument and additional information (if any) concerning its locality are as follows: THE NORTHEAST CORNER of the claim is located 1479 feet North and 2418 feet East from the South 1/4 Corner of Section 22, T 14 S, R 27 E, Gila & Salt River Meridian, COCHISE COUNTY, AZ.

DATED AND POSTED on the ground this 24th day of FEB, 2020

By: JOEL KARTCHNER
Witness: Anthony Garcia

AGENT: Darling Geomatics, Ltd.
9040 South Rita Road, Suite 2350
Tucson, AZ 85747

AMC459631

When Filed Return To:
 Laura Barry
 2851 W. Goldfield Dr.
 Tucson, AZ 85745

MINING CLAIM MAP

Lode (X) Placer ()

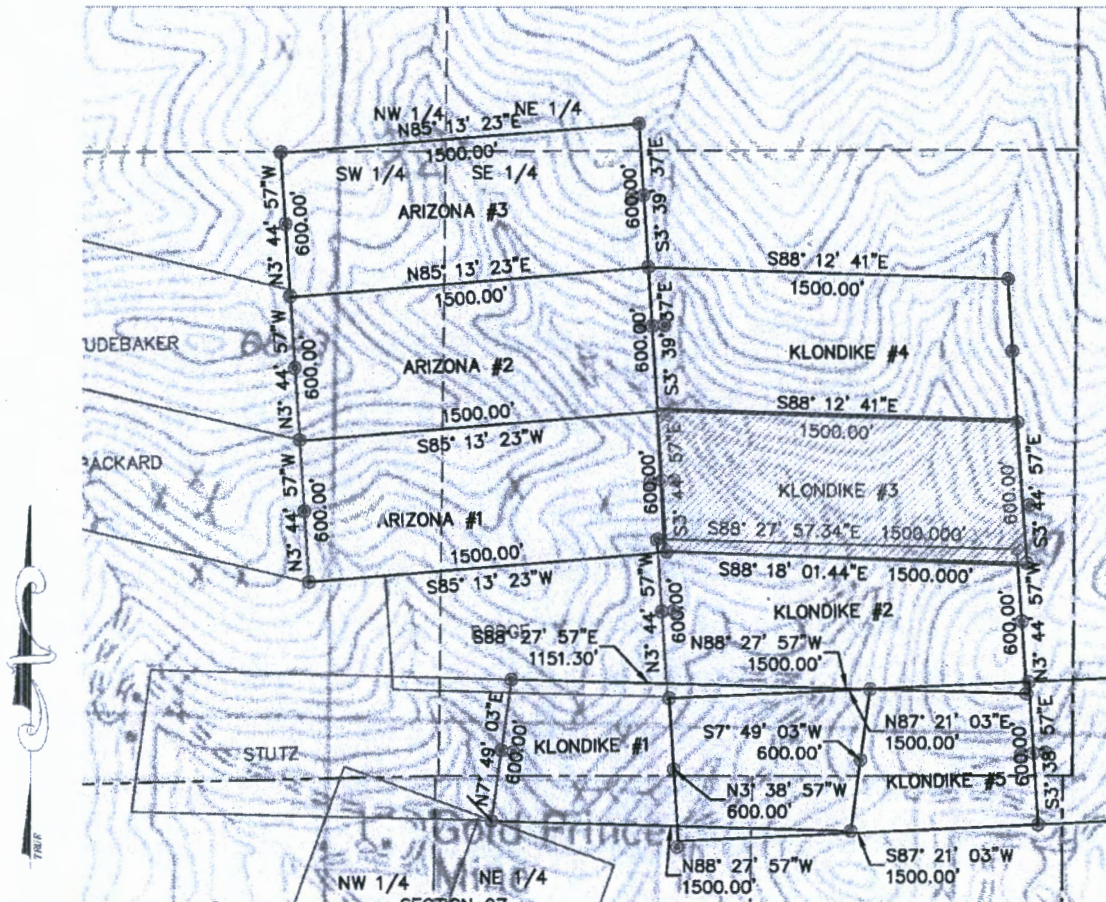

AMC459631

SCALE 1" = 1200 ft.

1. The above map depicts the KLONDIKE NO. 3 mining claim, which is located in Section(s) 22 Township 14S, Range 27E, Gila & Salt River Meridian, COCHISE County, Arizona.
2. The type of corner and location monuments used are as follows: 2"X2"X5' WOOD POSTS.
3. The bearings and distances in degrees and feet between claim corners are as depicted on the map.

RECEIVED
 DEPT. OF STATE OFFICE
 PHOENIX, ARIZONA
 2020 MAR 27 A 10:15

When Filed Return To:
Laura Barry
2851 W. Goldfield Dr.
Tucson, AZ 85745

LOCATION NOTICE FOR LODE MINING CLAIM

NOTICE IS HEREBY GIVEN that the KLONDIKE NO. 4 lode mining claim has been located

By: Darling Geomatics
9040 S. Rita Rd, Ste 2350
Tucson, AZ 85747

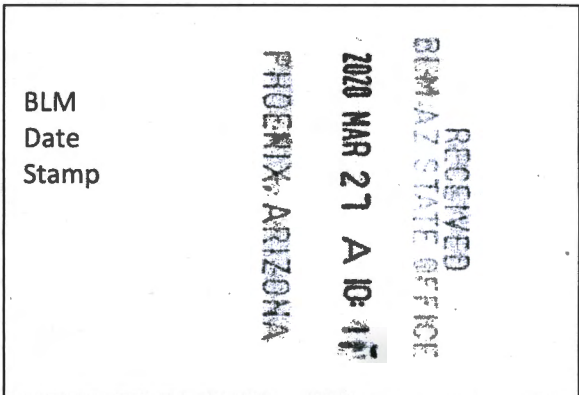

The general course of this claim is WEST TO EAST and it is situated in COCHISE County, Arizona. This claim is 1500 feet in length and 600 feet in width.

This claim runs from the location monument on which this location notice is posted approximately 20 feet in a SOUTHWESTERLY direction to the WEST end line and 1480 feet in an NORTHEASTERLY direction to the EAST end line. This claim is marked by six monuments, one at each corner and one at the center of each end line of the claim. The location monument on which this notice is posted is situated within Section 22, Township 14 SOUTH, Range 27 EAST, Gila & Salt River Meridian, Arizona and this claim encompasses portions of the following quarter section(s):

The SE ¼ of SEC 22, T14S, R27E, Gila & Salt River Meridian, Arizona.

The locality of this claim with reference to some natural object or permanent monument and additional information (if any) concerning its locality are as follows: THE NORTHEAST CORNER of the claim is located 2078 feet North and 2380 feet East from the South 1/4 Corner of Section 22, T 14 S, R 27 E, Gila & Salt River Meridian, COCHISE COUNTY, AZ.

DATED AND POSTED on the ground this 24th day of FEB, 2020.

By: JOEL KARTCHNER

Witness: Anthony Garcia

AGENT: Darling Geomatics, Ltd.
9040 South Rita Road, Suite 2350
Tucson, AZ 85747

AMC459632

When Filed Return To:
 Laura Barry
 2851 W. Goldfield Dr.
 Tucson, AZ 85745

MINING CLAIM MAP

Lode (X) Placer ()

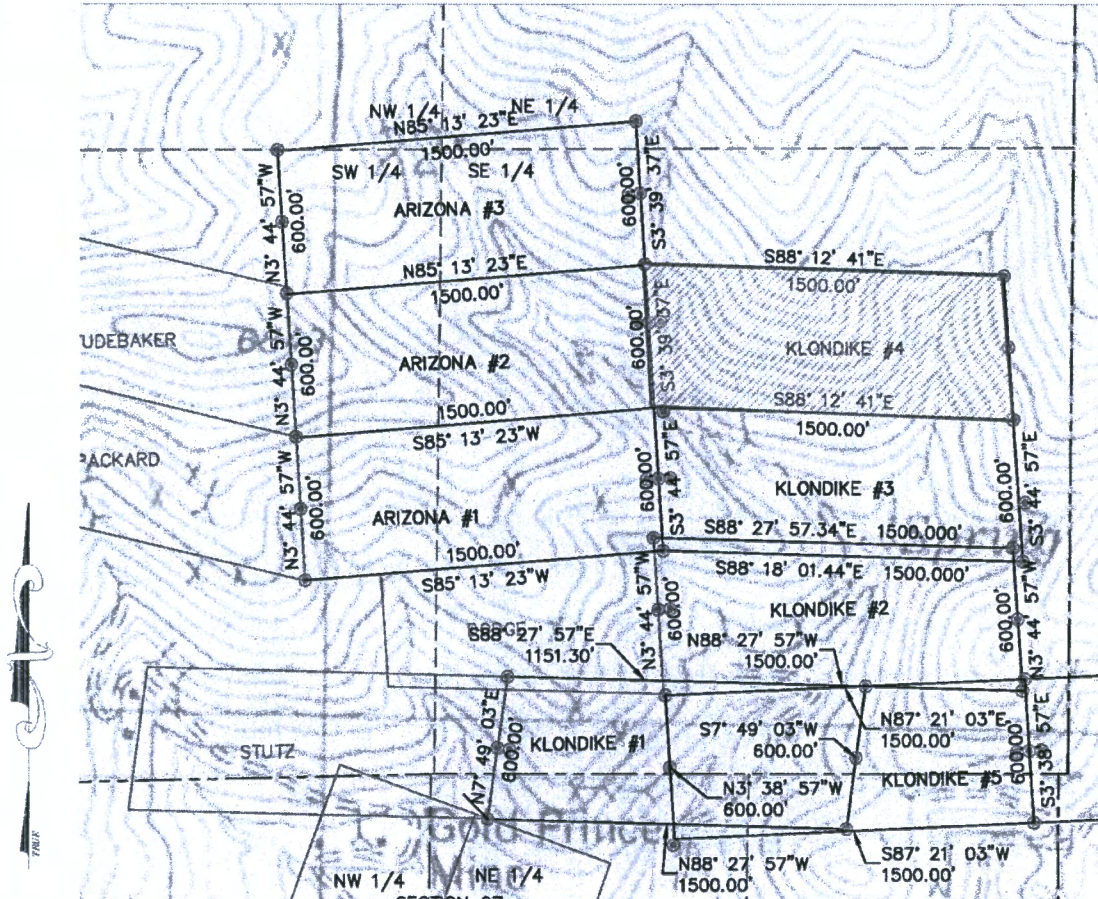

AMC459632

SCALE 1" = 1200 ft.

1. The above map depicts the KLONDIKE NO. 4 mining claim, which is located in Section(s) 22 Township 14S, Range 27E, Gila & Salt River Meridian, COCHISE County, Arizona.
2. The type of corner and location monuments used are as follows: 2"X2"X5' WOOD POSTS.
3. The bearings and distances in degrees and feet between claim corners are as depicted on the map.

RECEIVED
 DEPT. OF STATE OFFICE
 PHOENIX, ARIZONA
 2020 MAR 27 A 10:12

When Filed Return To:
Laura Barry
2851 W. Goldfield Dr.
Tucson, AZ 85745

LOCATION NOTICE FOR LODE MINING CLAIM

NOTICE IS HEREBY GIVEN that the KLONDIKE NO. 5 lode mining claim has been located

By: Darling Geomatics
9040 S. Rita Rd, Ste 2350
Tucson, AZ 85747

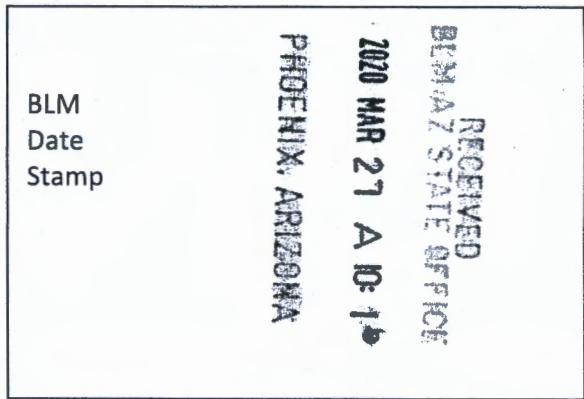

The general course of this claim is EAST TO WEST and it is situated in COCHISE County, Arizona. This claim is 1500 feet in length and 600 feet in width.

This claim runs from the location monument on which this location notice is posted approximately 20 feet in a NORTHEASTERLY direction to the EAST end line and 1480 feet in an SOUTHWESTERLY direction to the WEST end line. This claim is marked by six monuments, one at each corner and one at the center of each end line of the claim. The location monument on which this notice is posted is situated within Section 22, Township 14 SOUTH, Range 27 EAST, Gila & Salt River Meridian, Arizona and this claim encompasses portions of the following quarter section(s):
The SE ¼ of SEC 22, AND THE NE ¼ SEC 27, T14S, R27E, Gila & Salt River Meridian, Arizona.

The locality of this claim with reference to some natural object or permanent monument and additional information (if any) concerning its locality are as follows: THE NORTHEAST CORNER of the claim is located 397 feet North and 2465 feet East from the South 1/4 Corner of Section 22, T 14 S, R 27 E, Gila & Salt River Meridian, COCHISE COUNTY, AZ.

DATED AND POSTED on the ground this 21st day of FEB, ~~2019~~ ²⁰²⁰.

By: JOEL KARTHAUER
Witness: Anthony Garcia

AGENT: Darling Geomatics, Ltd.
9040 South Rita Road, Suite 2350
Tucson, AZ 85747

AMC459633

When Filed Return To:
Laura Barry
2851 W. Goldfield Dr.
Tucson, AZ 85745

MINING CLAIM MAP

Lode (X) Placer ()

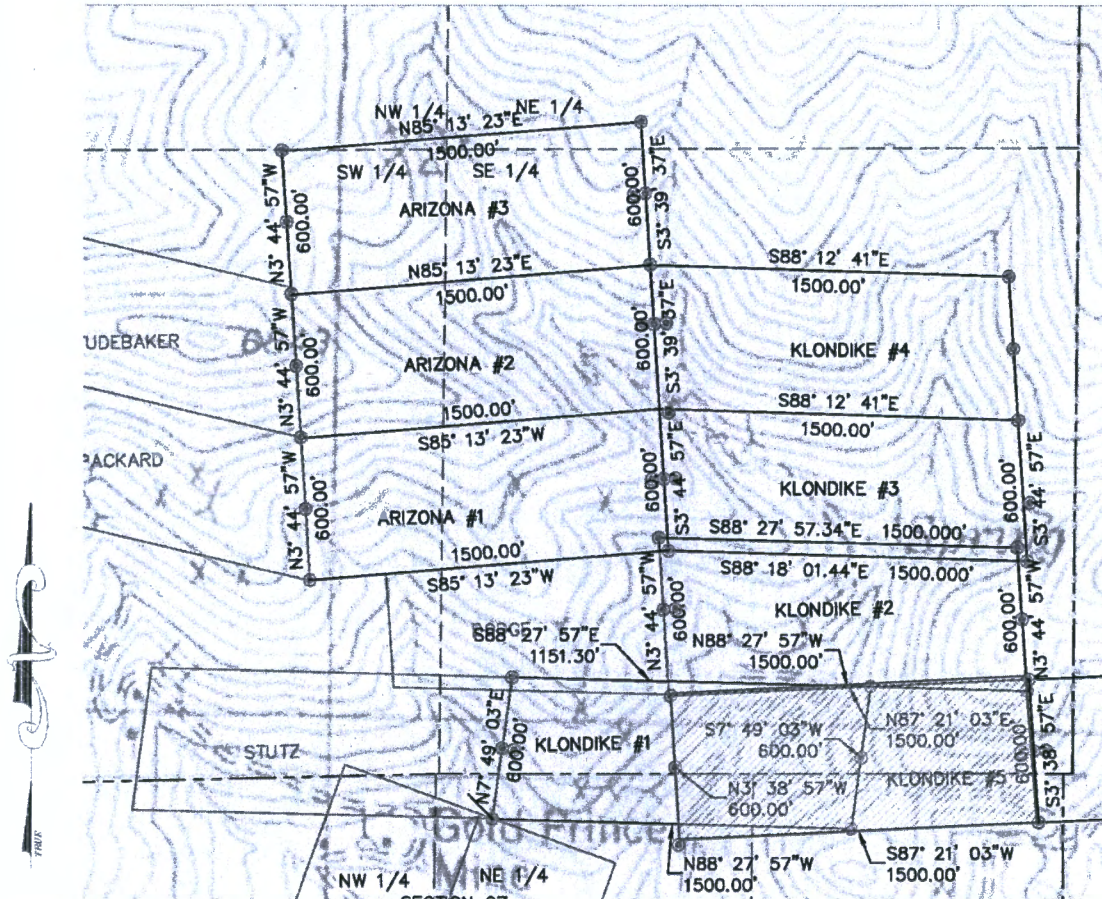

AMC459633

SCALE 1" = 1200 ft.

1. The above map depicts the KLONDIKE NO. 5 mining claim, which is located in Section(s) 22 AND 27 Township 14S, Range 27E, Gila & Salt River Meridian, COCHISE County, Arizona.
2. The type of corner and location monuments used are as follows: 2"X2"X5' WOOD POSTS.
3. The bearings and distances in degrees and feet between claim corners are as depicted on the map.

RECEIVED
BIMAZ STATE OFFICE
2020 MAR 27 A 10:16
PHOENIX, ARIZONA

When Filed Return To:
Laura Barry
2851 W. Goldfield Dr.
Tucson, AZ 85745

LOCATION NOTICE FOR LODE MINING CLAIM

NOTICE IS HEREBY GIVEN that the ONE MORE CHANCE NO. 4
lode mining claim has been located

By: Darling Geomatics
9040 S. Rita Rd, Ste 2350
Tucson, AZ 85747

BLM
Date
Stamp

RECEIVED
BDM-AZ STATE OFFICE
2020 MAR 27 A 10:16
PHOENIX, ARIZONA

The general course of this claim is WEST TO EAST and it is situated in COCHISE County, Arizona. This claim is 1500 feet in length and 600 feet in width.

This claim runs from the location monument on which this location notice is posted approximately 20 feet in a SOUTHWESTERLY direction to the WEST end line and 1480 feet in an NORTHEASTERLY direction to the EAST end line. This claim is marked by six monuments, one at each corner and one at the center of each end line of the claim. The location monument on which this notice is posted is situated within Section 22, Township 14 SOUTH, Range 27 EAST, Gila & Salt River Meridian, Arizona and this claim encompasses portions of the following quarter section(s):

The SE ¼ of SEC 22, THE SW ¼ SEC 23, THE NE ¼ SEC 27, AND THE NW ¼ SEC 26 T14S, R27E, Gila & Salt River Meridian, Arizona.

The locality of this claim with reference to some natural object or permanent monument and additional information (if any) concerning its locality are as follows: THE NORTHEAST CORNER of the claim is located 465 feet North and 1321 feet East from the Southeast Corner of Section 22, T 14 S, R 27 E, Gila & Salt River Meridian, COCHISE COUNTY, AZ.

DATED AND POSTED on the ground this 10th day of MARCH, 2020
~~2019.~~

By: JOEL KARTCHER 

Witness 

AGENT: Darling Geomatics, Ltd.
9040 South Rita Road, Suite 2350
Tucson, AZ 85747

AMC459634

When Filed Return To:
 Laura Barry
 2851 W. Goldfield Dr.
 Tucson, AZ 85745

MINING CLAIM MAP

Lode (X) Placer ()

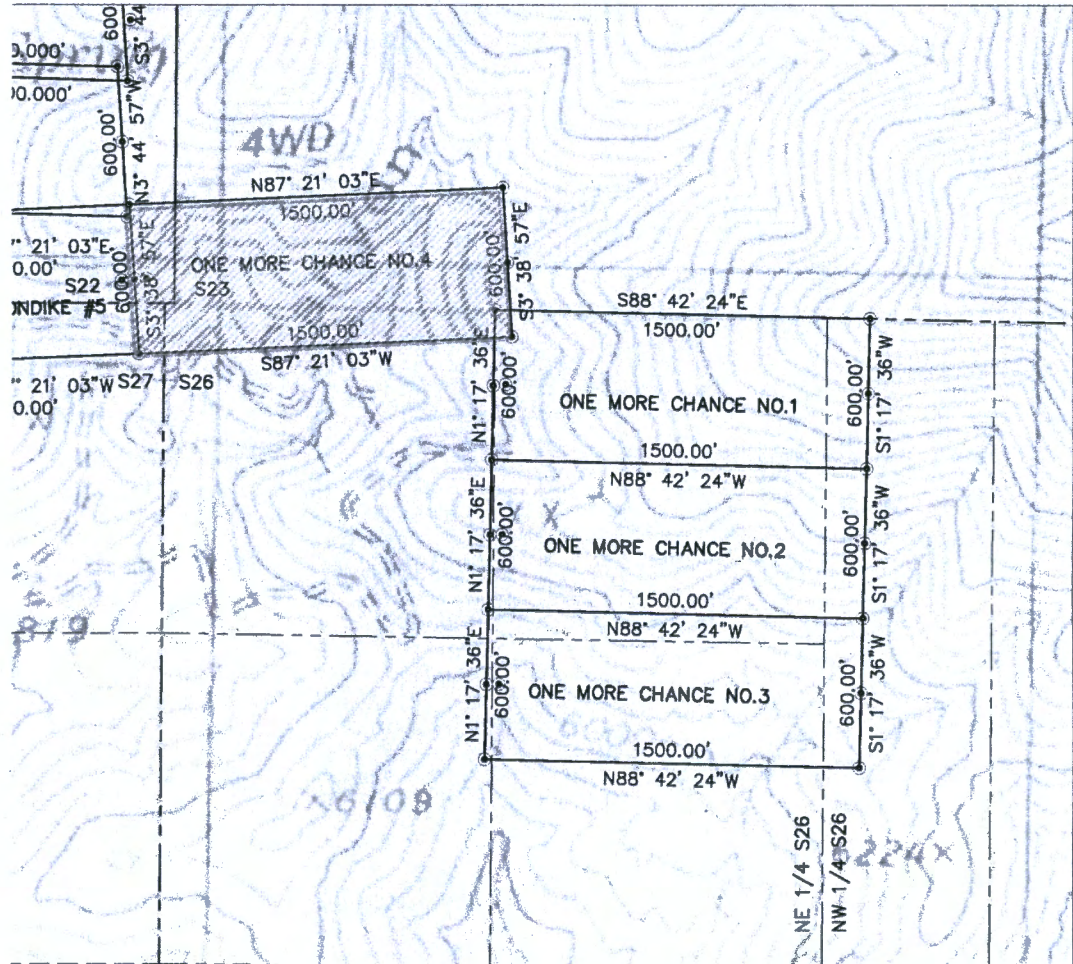

AMC459634

SCALE 1" = 1200 ft.

1. The above map depicts the LAST CHANCE NO. 4 mining claim, which is located in Section(s) 22, 23, 26 AND 27 Township 14S, Range 27E, Gila & Salt River Meridian, COCHISE County, Arizona.
2. The type of corner and location monuments used are as follows: 2"X2"X5' WOOD POSTS
3. The bearings and distances in degrees and feet between claim corners are as depicted on the map.

RECEIVED
 BLM AZ STATE OFFICE
 2020 MAR 27 A 10:16
 PHOENIX, ARIZONA

Date and Time Run:
4/3/2020 10:05:27 AM

**DEPARTMENT OF THE INTERIOR
BUREAU OF LAND MANAGEMENT
Case Recordation**

Geographic Report with Land

Disposition is equal to **AUTHORIZED , CANCELLED , EXPIRED , PENDING , REJECTED , RELINQUISHED , WITHDRAWN**
and Meridian Township Range Section is equal to **14 0140S 0270E 022 , 14 0140S 0270E 023 , 14 0140S 0270E 026 , 14 0140S 0270E 027**
and Admin State is equal to **AZ**

**NO WARRANTY IS MADE BY BLM
FOR USE OF THE DATA FOR
PURPOSES NOT INTENDED BY BLM**

DEPARTMENT OF THE INTERIOR
BUREAU OF LAND MANAGEMENT
Case Recordation
Geographic Report with Land

Admin State: AZ
Geo State: AZ

Serial Number	Total Case Acres:	CaseType	Case Disp	Mer	Twp	Rng	Sec	Sur Type	Sur Nr	Suf	Subdivision	Act Pend
AZA 025470	11,700.000	231106	AUTHORIZED	14	0140S	0270E	022	LOTS			8,9;	

Serial Number	Total Case Acres:	CaseType	Case Disp	Mer	Twp	Rng	Sec	Sur Type	Sur Nr	Suf	Subdivision	Act Pend
AZA 025470	11,700.000	231106	AUTHORIZED	14	0140S	0270E	023	ALIQ			NE,N2NW;	
	LOTS									5,7,8,9,13;		

Serial Number	Total Case Acres:	CaseType	Case Disp	Mer	Twp	Rng	Sec	Sur Type	Sur Nr	Suf	Subdivision	Act Pend
AZA 019983	1.000	282201	AUTHORIZED	14	0140S	0270E	027	LOTS			2,8;	

Darling Geo
U of A Tech Park
9040 S. Rita Road, Ste 2350
Tucson, Arizona 85747

DARLING
GEOMATICS



Bureau of Land Management
Attn: Accounts
One North Central, Suite 800
Phoenix, AZ 85004-4427

11 29 A
1 10 10 3
2020 MAR 27
PHOENIX, ARIZONA

RECEIVED
BLM ACCOUNTS OFFICE
2020 MAR 27 A 10 16
PHOENIX, ARIZONA